

NEW PARTS 1. 7. 2011

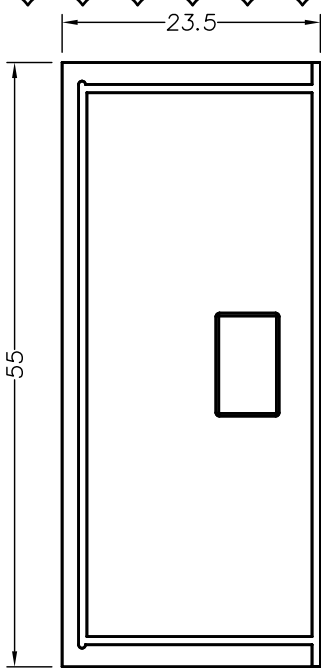

**BOTTOM**

CLIENT: CUTERA  
JOB#: 31756  
MATERIAL: 3/4" PLY  
PART#:   
QTY: ONE (1)  
NOTES: -

FILE NAME: C4 CNC  
DETAILER: REICHMUTH

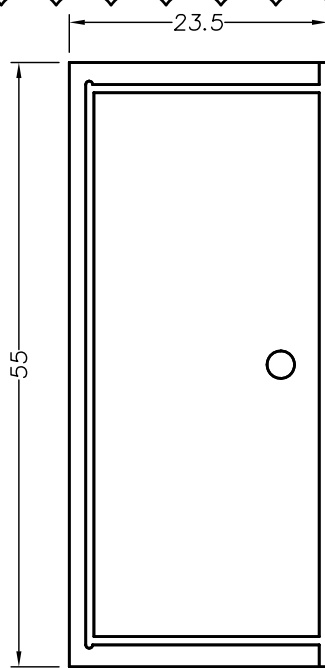

**TOP**

CLIENT: CUTERA  
JOB#: 31756  
MATERIAL: 3/4" PLY  
PART#:   
QTY: ONE (1)  
NOTES: -

FILE NAME: C4 CNC  
DETAILER: REICHMUTH

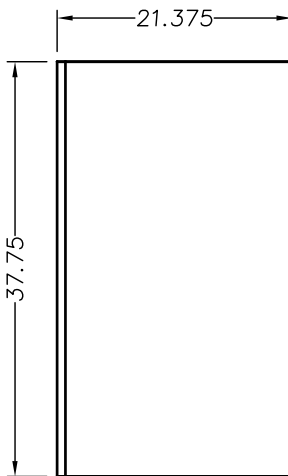

**SIDE**

CLIENT: CUTERA  
JOB#: 31756  
MATERIAL: 3/4" PLY  
PART#:   
QTY: ONE (1)  
NOTES: -

FILE NAME: C4 CNC  
DETAILER: REICHMUTH

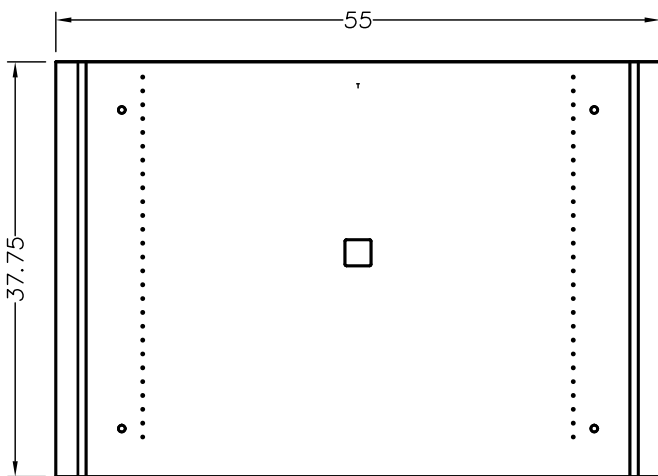

**BACK**

CLIENT: CUTERA  
JOB#: 31756  
MATERIAL: 3/4" PLY  
PART#:   
QTY: ONE (1)  
NOTES: -

FILE NAME: C4 CNC  
DETAILER: REICHMUTH

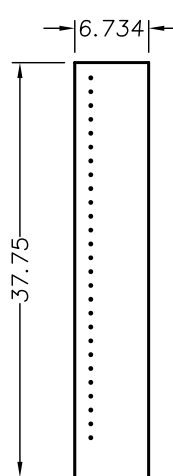

**FACE**

CLIENT: CUTERA  
JOB#: 31756  
MATERIAL: 3/4" PLY  
PART#:   
QTY: ONE (1)  
NOTES: -

FILE NAME: C4 CNC  
DETAILER: REICHMUTH

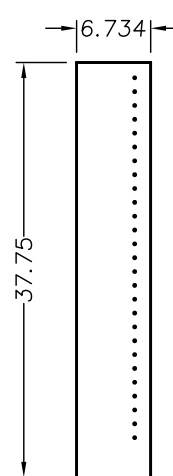

**FACE**

CLIENT: CUTERA  
JOB#: 31756  
MATERIAL: 3/4" PLY  
PART#:   
QTY: ONE (1)  
NOTES: -

FILE NAME: C4 CNC  
DETAILER: REICHMUTH

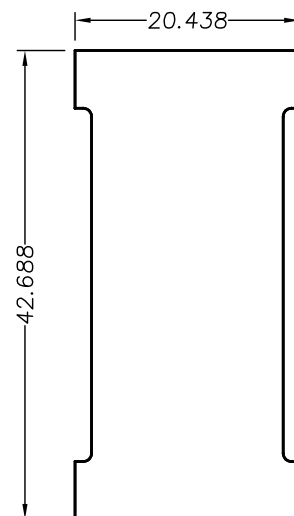

**SHELF**

CLIENT: CUTERA  
JOB#: 31756  
MATERIAL: 3/4" PLY  
PART#:   
QTY: ONE (1)  
NOTES: -

FILE NAME: C4 CNC  
DETAILER: REICHMUTH